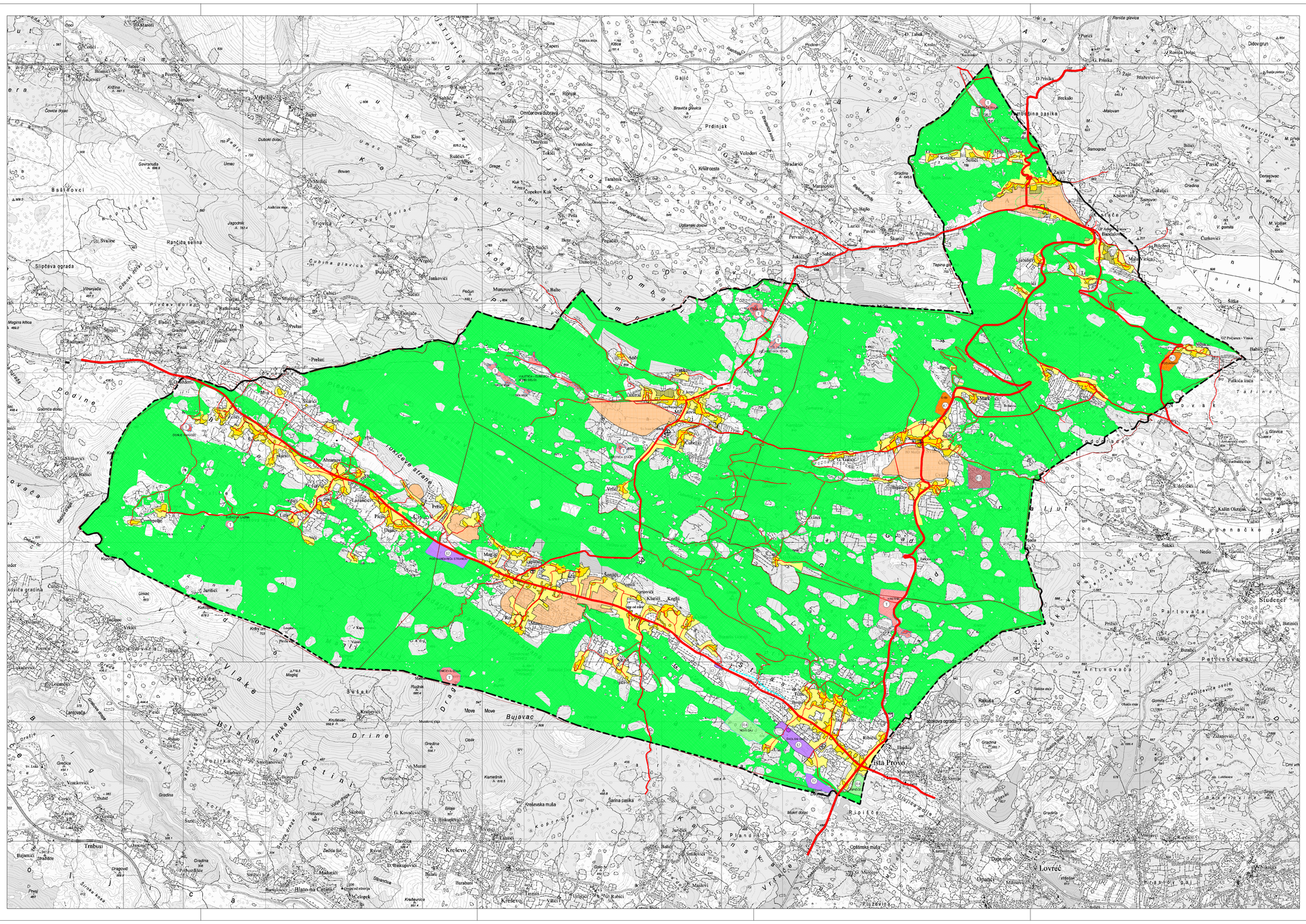
Cista Provo
Bujavac
Kreševo
Lovreč
Trbusi
Blato-na Cetini
Studenci
Kaštin Okrnjak
Sikirić
Kotlenice
Ribići
Hajdov
Mokri dolac
Čoklinska mula
Šarina paska
Kreševska mula
Kamenšćak
Kopsopje rupe
Pijanusa
Bijaćevo
Vlake
Tanka draga
Drinovačka
Drinovačka polja
Cetina
Vrlika
Kosa
Kosa Kosa
Kosa Kosa
Kosa