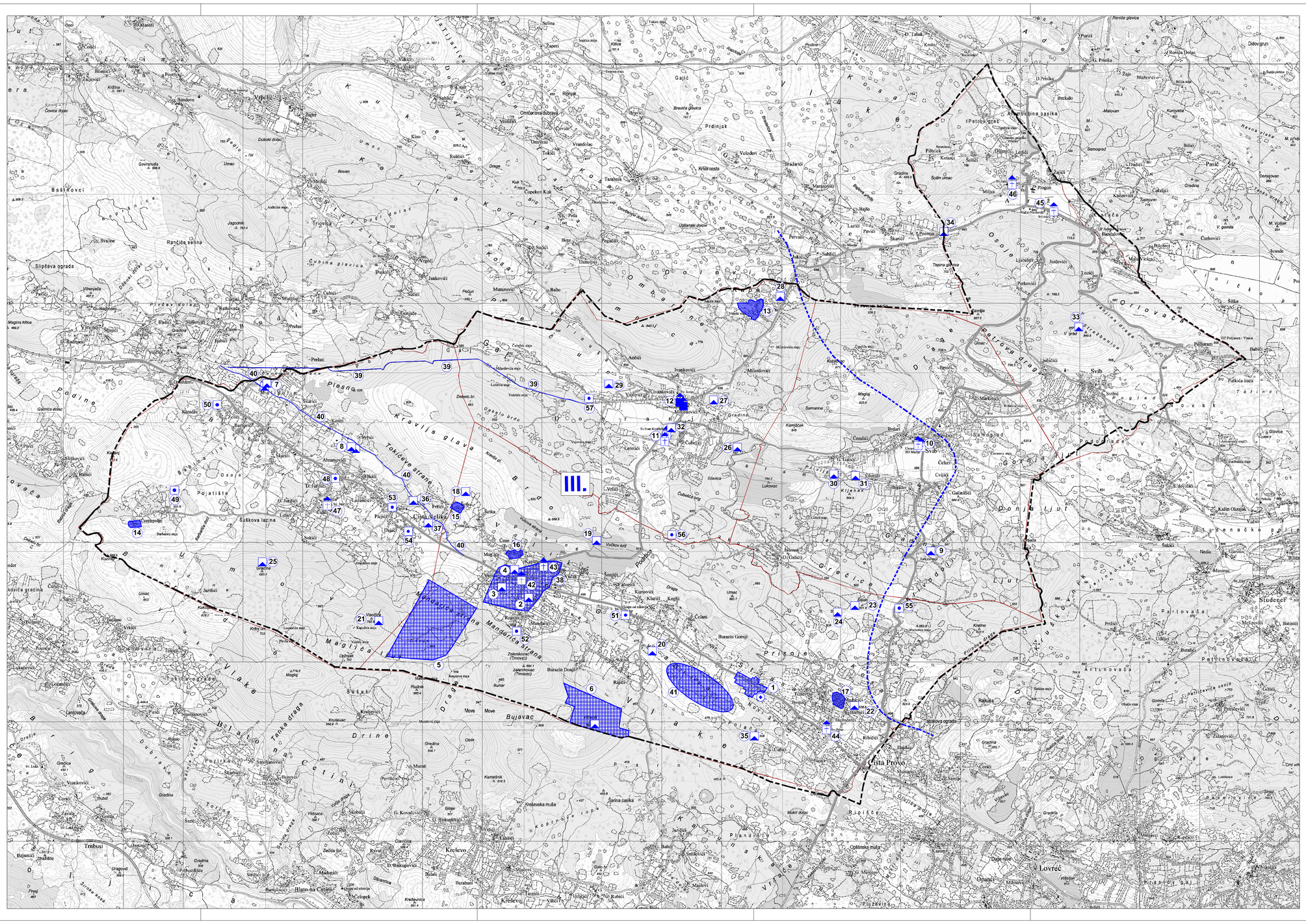
III.
Cista Provo
Kreševo
Svib
Lovreč
Trnbusi
Bujavac
Šuškova lazina
Pojatište
Cista Velika
Prisoje
Donji Ljut
Gornji Ljut
Podhum
Mandalina
Kravlja glava
Tokićeva strana
Mangarića strana
Dragovlake
Vlake
Bijelo brdo
Kuke
Kosa
Osoje
Orlovac
Gorica
Vrdoljak
Prdinjak
Gajić
Bašićevci
Sliptčeva ograda
Rančića solina
Šarina paska
Kreševska mala
Oštrica
Pasić
Studenci
Kalin Okrnak
Ćetkopolje
Tomasovići
Ribešići
Ćelani
Bunarin Gornji
Bunarin Donji
Ivankovići
Milićevići
Vrdoljaci
Kartunovići
Klarići
Kozlić
Ćelani
Ćetkovići
Ćetkovići
Ćetkovići